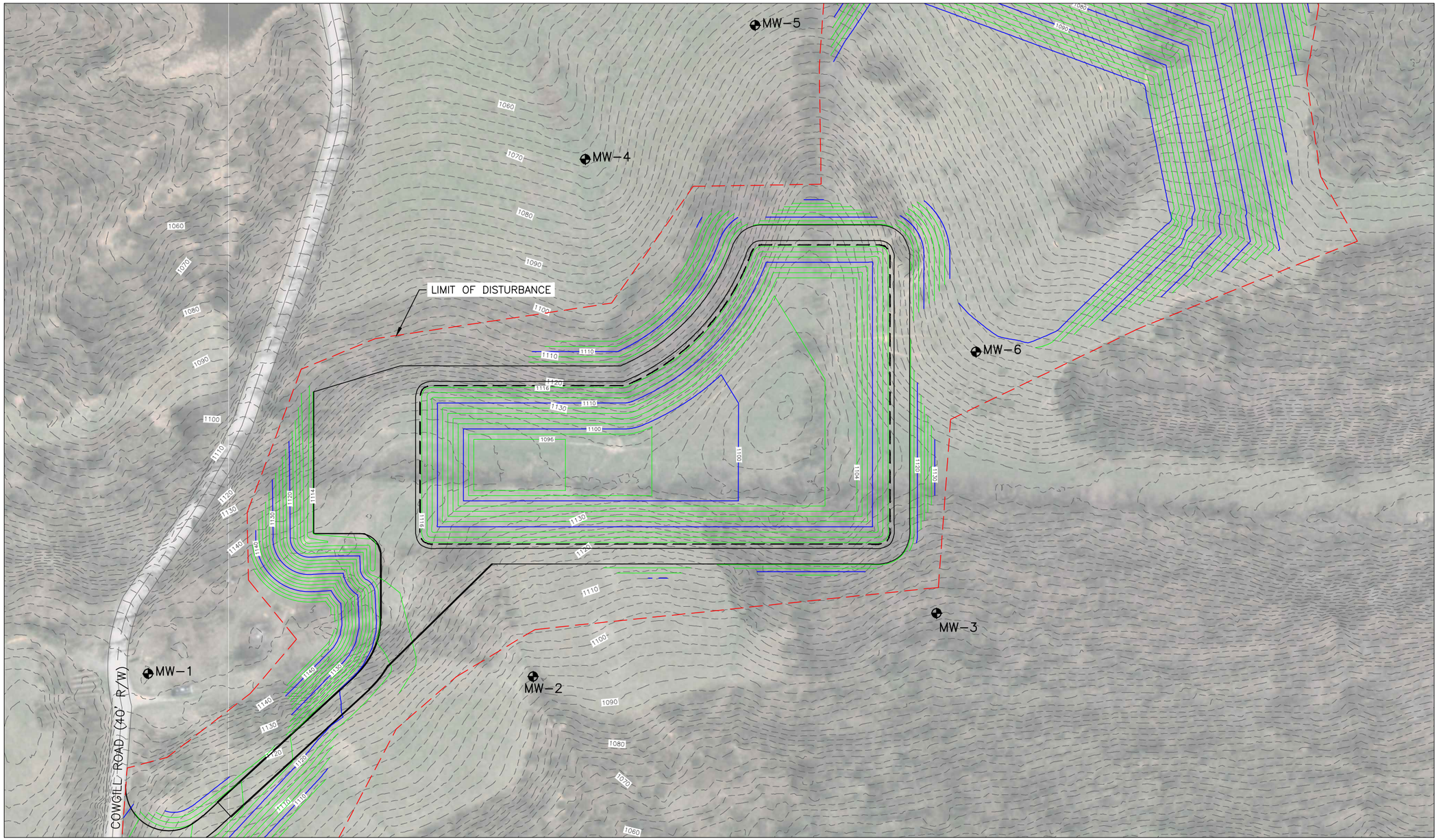

0 60' 120'

PROPOSED LOCATION OF MONITORING WELL

PRELIMINARY
NOT FOR CONSTRUCTION

N:\66\48003\10 CONSOL WATER IMPOUNDMENT DOCUMENTS\DRAWINGS\SHEET SETS\SITE 1\BASE\CONCEPTUAL DRAWINGS\MONITORING WELLS-12-17-13, 12/19/2013 9:58:14 AM, IAULTMAN

ms consultants, inc.
2221 Schrock Road
Columbus, Ohio 43229

OHIO UTILITIES PROTECTION SERVICE
CALL BEFORE YOU DIG
811 OR 1-800-362-2764

REVISIONS		
△	DATE	DESCRIPTION

CONSOL ENERGY/CNX GAS COMPANY, LLC

120 INDUSTRY ROAD
LEETONIA, OH 44431

DRAWING TITLE & PROJECT NAME

PROPOSED MONITORING WELL LOCATION MAP

COWGILL IMPOUNDMENT
MARION TOWNSHIP, NOBLE COUNTY, OHIO

DRAWN BY:	IA
CHECKED BY:	JCM
DATE:	12/19/2013
SCALE:	1"=60'
PROJECT NUMBER:	66-48003-10
DRAWING NUMBER:	C1