



EnviroTank Clean, Inc.

12381 State Route 7, Unit A, Belpre, OH 45714

Office PH: (740) 423-0907

FAX: (740) 423-0806 EMAIL: Frank.Knotts@etcoh.com or Ray.Lutes@etcoh.com

Treatment of Non-Hazardous Wastewater and Sludge
Oil and Gas Industry Waste Disposal and Recycling
Underground Storage Tank Cleaning and Disposal
Cleaning of Tank Trailers (Liquid And Dry)
Tanker and Vacuum Truck Services
Drummed Waste Disposal
Roll-off Box Services

NON-HAZARDOUS WASTE PROFILE

40 CFR 437 SUBCATEGORY: "A" Metal Bearing "B" Oily "C" Organic

SECTION I - GENERATOR INFORMATION

Company: _____ Broker/Billing: _____
Contact: (First) _____ (Last) _____ Address: _____
Job Title: _____ City, State, Zip: _____
Address: _____ Contact: _____
City, State, Zip: _____ Phone: _____
Office Phone: _____ ext _____ Cell _____
Email: _____ Fax _____

SECTION II - GENERAL WASTE DESCRIPTION

Name/Source of Waste: _____
Process Generating Waste: _____

Type of Waste: Soil Sludge Wastewater Used Oil Other Liquid Other Solid
 Bulk Tanker Vacuum Truck Drums Other: _____

Estimated Quantity: _____

Frequency: One Time Weekly Monthly Quarterly Annually Other: _____

SECTION III - WASTE CHARACTERISTICS

Physical State: Solid Liquid - One Layer Liquid - Two Layers Sludge Other: _____

Color and Odor: _____

Total Solids: <1% 1-5% 5-10% 10-20% >20% Actual: _____

PH: <2.5 2.5-4.0 4.0-6.0 6.0-8.0 8.0-10.0 10.0-12 Actual: _____

Total Benzene mg/l: _____ PCB's mg/l: _____ Flash Point (°F): _____

% Water: _____ Halogens mg/l: _____ BTU/Pound: _____

Chemical Oxygen Demand (COD) mg/l: _____ Total Oil & Grease mg/l: _____

Lab Analysis: Yes No ID: _____ MSDS: Yes No TENORM: Yes No If Yes, Radium 226/228 pCi/g: _____

Laboratory analysis of the following parameters must be provided for waste receipt classification:

Metals = Ag, As, Ba, Cd, Co, Cr, Cu, Hg, Mo, Ni, Pb, Sb, Se, Sn, Ti, V, Zn Oils = Total Oil & Grease

Organics = 2,3-Dichloroaniline, 2,4,6-Trichlorophenol, Bis(2-ethylhexyl) phthalate, Carbazole, Decane, Fluoranthene, Cresol, Octadecane

SECTION IV - CERTIFICATION

Based on representative sampling and laboratory analysis, and/or a thorough knowledge of this waste, I certify this waste to be non-hazardous and non-RCRA by listing and characterization. I further certify that this waste contains no polychlorinated biphenyls (PCB's), and is not a regulated radioactive material.

DATE: _____ COMPANY: _____ NAME: _____

00/00/0000

type your name here

SIGNATURE REQUIRED X NAME: _____

sign your name here

FOR OFFICE USE ONLY

ETC Approval Code:

PRINT, SIGN, & RETURN

**NON-HAZARDOUS
WASTE MANIFEST**

1. Generator ID Number

2. Page 1 of

3. Emergency Response Phone

4. Waste Tracking Number

5. Generator's Name and Mailing Address

Generator's Site Address (if different than mailing address)

Generator's Phone:

6. Transporter 1 Company Name

U.S. EPA ID Number

7. Transporter 2 Company Name

U.S. EPA ID Number

8. Designated Facility Name and Site Address

U.S. EPA ID Number

Facility's Phone:

9. Waste Shipping Name and Description

10. Containers

No.

Type

11. Total
Quantity

12. Unit
Wt./Vol.

1.

2.

3.

4.

13. Special Handling Instructions and Additional Information

14. GENERATOR'S/OFFEROR'S CERTIFICATION: I hereby declare that the contents of this consignment are fully and accurately described above by the proper shipping name, and are classified, packaged, marked and labeled/placarded, and are in all respects in proper condition for transport according to applicable international and national governmental regulations.

Generator's/Offeror's Printed/Typed Name

Signature

Month Day Year

15. International Shipments

Import to U.S.

Export from U.S.

Port of entry/exit:

Transporter Signature (for exports only):

Date leaving U.S.:

16. Transporter Acknowledgment of Receipt of Materials

Transporter 1 Printed/Typed Name

Signature

Month Day Year

Transporter 2 Printed/Typed Name

Signature

Month Day Year

17. Discrepancy

17a. Discrepancy Indication Space

Quantity

Type

Residue

Partial Rejection

Full Rejection

Manifest Reference Number:

17b. Alternate Facility (or Generator)

U.S. EPA ID Number

Facility's Phone:

17c. Signature of Alternate Facility (or Generator)

Month Day Year

18. Designated Facility Owner or Operator: Certification of receipt of materials covered by the manifest except as noted in Item 17a

Printed/Typed Name

Signature

Month Day Year

GENERATOR

TRANSPORTER INT'L

DESIGNATED FACILITY

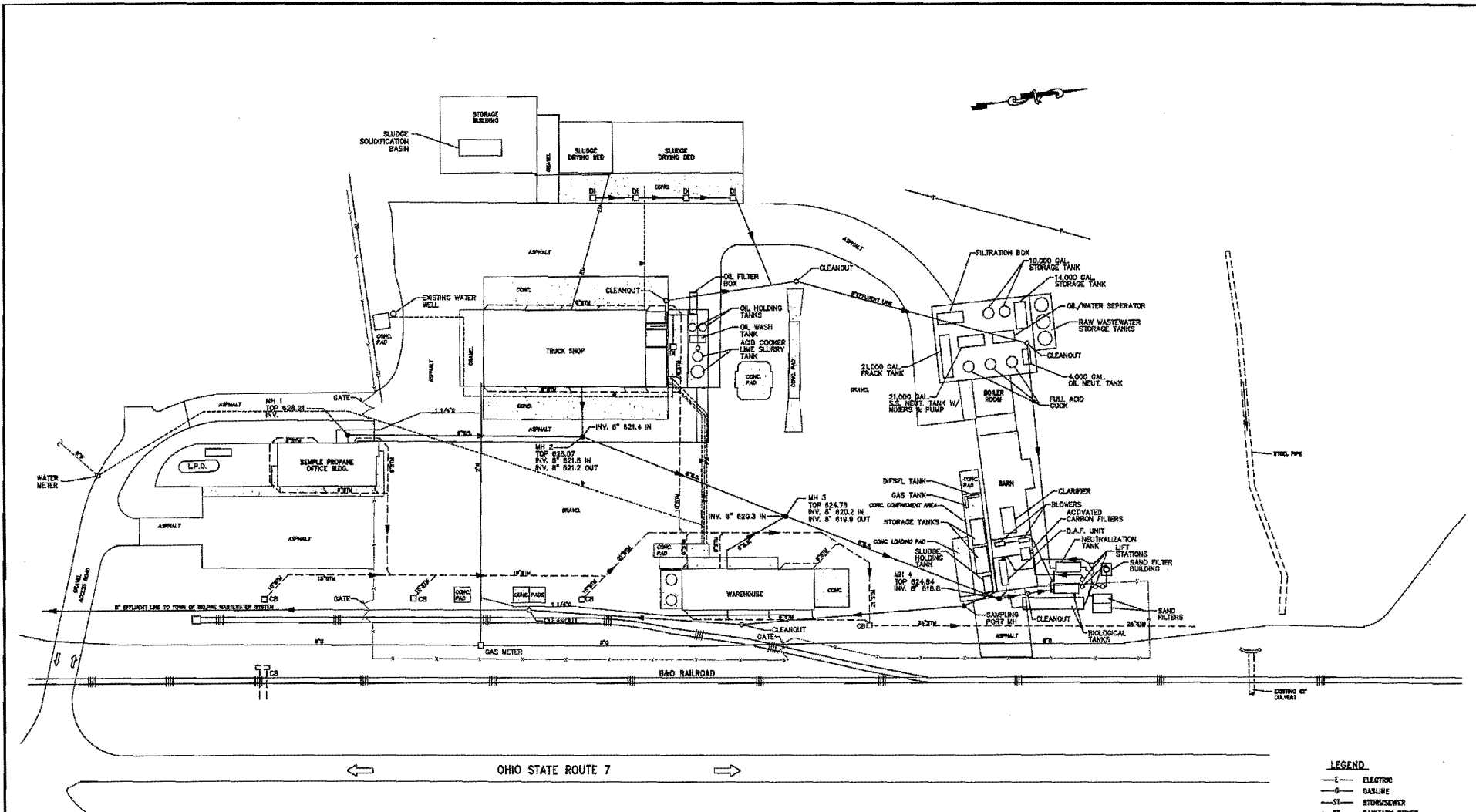

LEGEND

- E- ELECTRIC
- G- GASLINE
- ST- STORMSEWER
- SS- SANITARY SEWER
- PW- POWER LINE (ELECTRIC)
- CB CATCH BASIN
- DI DROP INLET
- W- WATERMAIN
- MANHOLE
- CLEANOUT

1	7/5/12	DELETED "NEW", "EXISTING", ADDED "SOLIDIFICATION"	AMS						
NO.	DATE	REVISIONS	BY	NO.	DATE	REVISIONS	BY		

S & S ENGINEERS, INC.



801 EAGLE WING ROAD
CHARLESTON, WV 25311
PHONE (304) 342-7188
FAX (304) 342-7188

ENVIRO-TANK CLEAN, INC.
WASTEWATER TREATMENT FACILITIES
BELPRE, OHIO

GENERAL LAYOUT				
DRAWN	CHECKED	APPROVED	DATE	SCALE
SEC	SEC	INT	DEPT. 2000	1"=40'
DWG. NO. 20011910-BELPRE/ENVIRO-CLEAN-REV 7-4-12/20				

SHEET NUMBER
1
OF 1

DWGNO: 20011910-REV 7-4-12

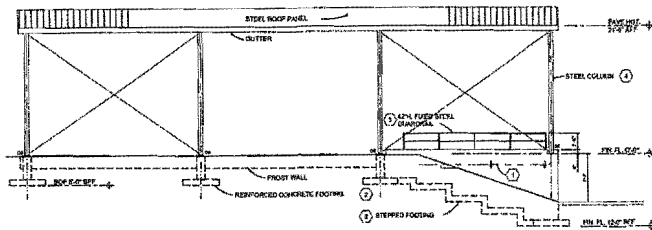

SOUTH ELEVATION

SCALE 1/8" = 1'-0"

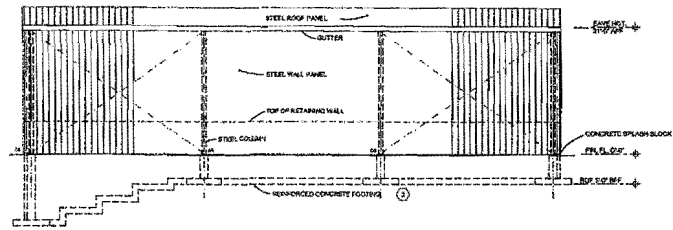

NORTH ELEVATION

SCALE 1/8" = 1'-0"

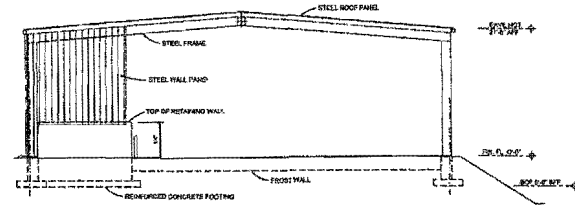

WEST ELEVATION

SCALE 1/8" = 1'-0"

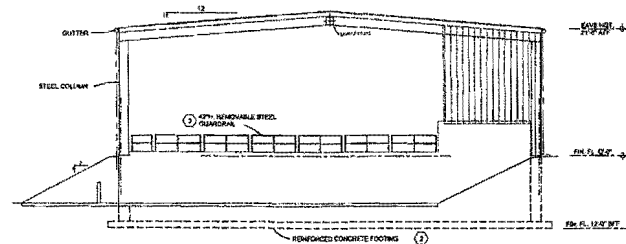

EAST ELEVATION

SCALE 1/8" = 1'-0"

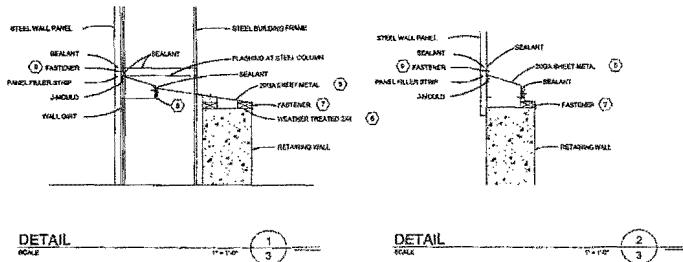

DETAIL

SCALE 1/4" = 1'-0"

DETAIL

SCALE 1/4" = 1'-0"

CODED NOTES

1. DOWNLINE, USED TO REINFORCE DOWNPOUT, SEE SUPPORT DRAWING.
2. STEEL PIPES GUARDRAIL, SEE DRAWING 102.
3. STEEL PIPES GUARDRAIL, SEE DRAWING 102.
4. SEE TO STEEL BUILDING SHOP DRAWINGS FOR INSTALLATION DETAILS.
5. SS4, CORNER METAL, FLASHING, PROVIDE TURNED CONSTRUCTION JOINTS AS 6" INTERVALS.
6. WEAVERS TREATED SS4, PROVIDE, ATTACH TO TOP OF WALL WITH 1/2" PANELER EXPANSION ROD AT 6" MAXIMUM.
7. ATTACHED TO BOTTOM OF BUILDING WITH 1/2" WEAVERS, TIEBACK OF METAL TO WOOD FASTENERS WITH BOLDED WASHER AT 12" O.C. MODEL 12-14 1/2".
8. FASTENERS ASSIGNED FLANGES TO STEEL WALL GIRT WITH 1/2" BULGED, TRAIL FASTENERS INTRODUCED THROUGH AT 12" O.C. MODEL 12-14 1/2".
9. GUTTER ATTACHED TO STEEL WALL PANEL WITH 1/2" WEAVERS, TANGENT FASTENERS WITH BOLDED WASHER AT 6" O.C. MODEL 10-18 1/2".

GENERAL NOTES

1. SEE SPECIFICATIONS SHEET 14 FOR ADDITIONAL INFORMATION.
2. CONFORM TO ALL W.C.M.A. WITH OWNER.

LEGEND

- CODED NOTE MARK

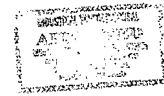

NOTE: THIS DRAWING IS FURNISHED BY MICHAEL H. SCOTT, AIA, ARCHITECT, WARRETTON, OHIO AND IS USED BY HIS PERMISSION.

<p>03P-SEMI-17A</p>		<p>S & S ENGINEERS, INC.</p>				<p>ENVIRO-TANK CLEAN, INC. BELPRE, OHIO</p>		<p>SLUDGE SOLIDIFICATION BUILDING ELEVATIONS</p>		<p>SHEET NUMBER 5</p>	
<p>501 LARGE WIND ROAD CHARLESTON, WV 25311</p>		<p>PHONE (204) 343-7163 FAX (204) 343-7168</p>		<p>WASTEWATER TREATMENT FACILITIES IMPROVEMENTS PROJECT</p>		<p>DATE SCALE REV. NO. DATE</p>		<p>DATE SCALE REV. NO. DATE</p>		<p>REV.</p>	
NO.	DATE	REVISIONS	BY	NO.	DATE	REVISIONS	BY	NO.	DATE	REVISIONS	BY

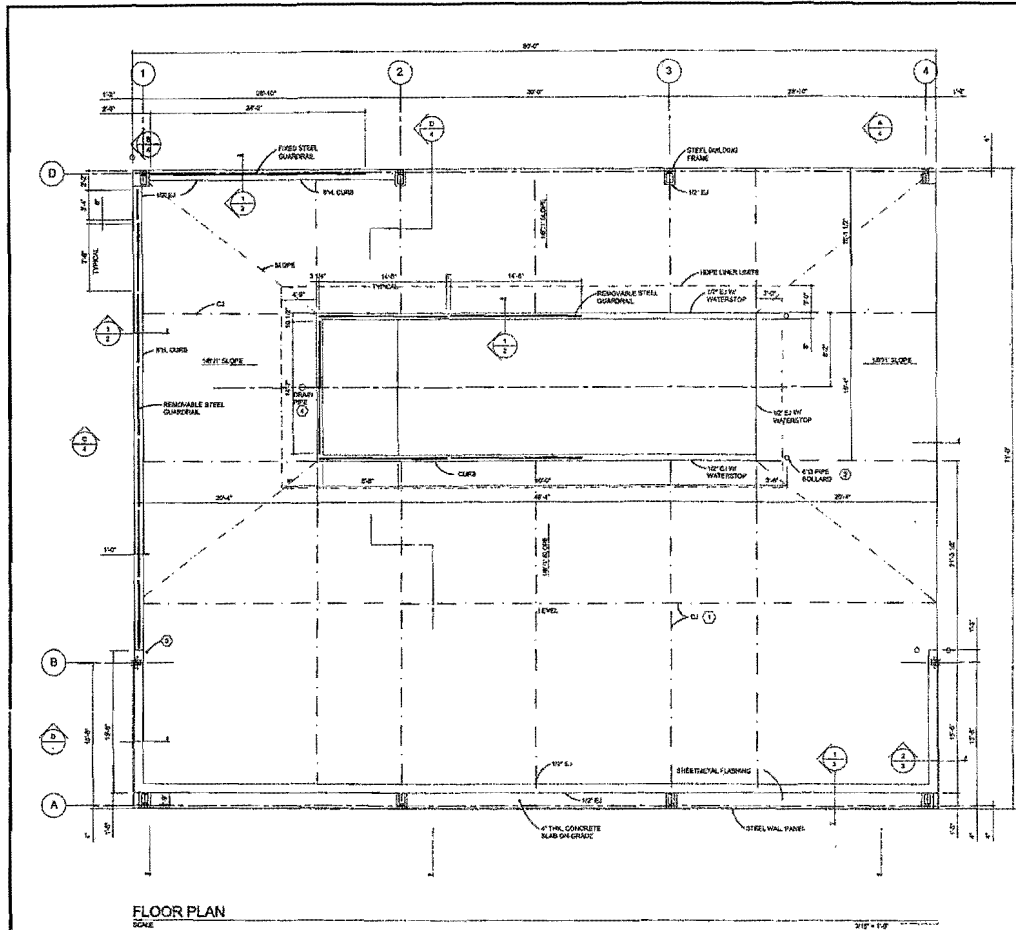

FLOOR PLAN
SCALE

3/16" = 1'-0"

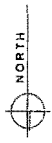

CODING NOTES
 1. SEE FLOOR SLAB CONTROL JOINT DETAIL 2/1.
 2. STEEL PIPE GUARD, 3/4" DIA. 21' W/ 1/2" COUPLER.
 3. 1" W/ 1/2" END FROM END OF GUARD AS ADJACENT BUILDING. BE LOW LINE THROUGH FLOOR AND FOUNDATION. INSTALL FROM FLOOR SIDE BY HYDRAULIC JAC BY W/ 1/2" ON EQUAL. END VIEW IN LOOSE CONNECTION TO SLAB BEING.
 4. 3" DIA. 1/2" COUPLER FROM 1/2" DIA. MODEL. 5" DIA. 1/2" DIA. 1/2" DIA. 1/2" DIA. PVC PIPE TO BOTTOM OF PIT UNDER THE SECTION C-C.

GENERAL NOTES
 1. SEE SPECIFICATIONS SHEET FOR ADDITIONAL INFORMATION.
 2. COORDINATE ALL WORK WITH OWNER.

LEGEND
 CIRCLED NUMBER: CODED NOTE MARK
 SECTION LETTER/DIRECTION NUMBER: SECTION LETTER/DIRECTION NUMBER
 SHEET NUMBER: SHEET NUMBER

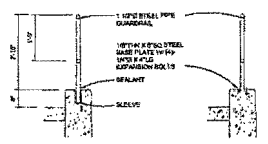

DETAIL 1
SCALE 3/16" = 1'-0"

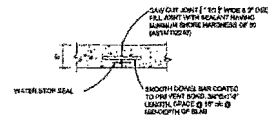

DETAIL 2
SCALE 3/16" = 1'-0"

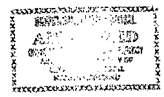

NOTE: THIS DRAWING IS FURNISHED BY MICHAEL H. SCOTT, AIA, ARCHITECT, MARIETTA, OHIO AND IS USED BY PER PERMISSION.

027-100005/1/16

NO.	DATE	REVISIONS	BY	NO.	DATE	REVISIONS	BY

S & S ENGINEERS, INC.

 551 EAGLE W/IN. ROAD
 CHARLESTON, WV 25311
 PHONE (304) 542-7148
 FAX (304) 542-7189

ENVIRO-TANK CLEAN, INC.
 BELPRE, OHIO
WASTEWATER TREATMENT FACILITIES IMPROVEMENTS PROJECT

NO.	DATE	APPROVED	DATE	SCALE

SLUDGE SOLIDIFICATION BUILDING FLOOR PLAN
 SHEET NUMBER
6
 OF 8
 REV.

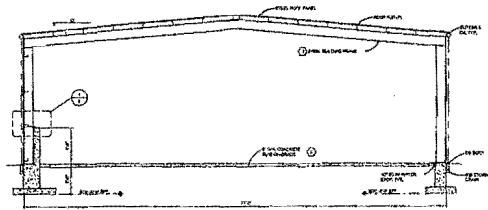

SECTION A-A

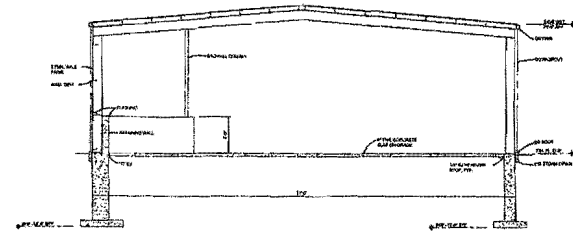

SECTION B-B

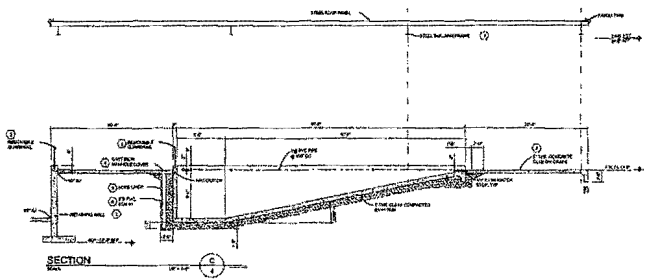

SECTION C-C

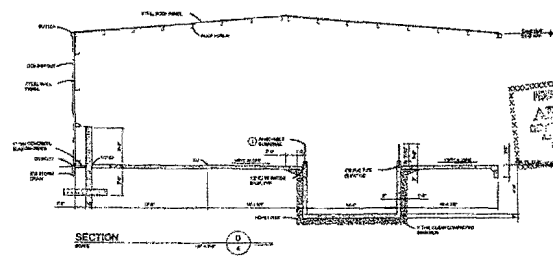

SECTION D-D

CONCRETE NOTES

1. ALL CONCRETE SHALL BE 4000 PSI COMPRESSIVE STRENGTH.
2. ALL CONCRETE SHALL BE CAST AND FINISHED TO THE FINISH SURFACE.
3. ALL CONCRETE SHALL BE CAST AND FINISHED TO THE FINISH SURFACE.
4. ALL CONCRETE SHALL BE CAST AND FINISHED TO THE FINISH SURFACE.
5. ALL CONCRETE SHALL BE CAST AND FINISHED TO THE FINISH SURFACE.
6. ALL CONCRETE SHALL BE CAST AND FINISHED TO THE FINISH SURFACE.
7. ALL CONCRETE SHALL BE CAST AND FINISHED TO THE FINISH SURFACE.
8. ALL CONCRETE SHALL BE CAST AND FINISHED TO THE FINISH SURFACE.

GENERAL NOTES

1. ALL WORK SHALL BE DONE IN ACCORDANCE WITH THE SPECIFICATIONS.
2. ALL WORK SHALL BE DONE IN ACCORDANCE WITH THE SPECIFICATIONS.
3. ALL WORK SHALL BE DONE IN ACCORDANCE WITH THE SPECIFICATIONS.

LEGEND

○ = CONCRETE

NOTICE: THIS DRAWING IS FURNISHED BY S & S ENGINEERS, INC. FOR THE USE OF ENVIRO-TANK CLEAN, INC. IN BELPRE, OHIO. IT IS NOT TO BE REPRODUCED OR COPIED IN ANY MANNER WITHOUT THE WRITTEN PERMISSION OF S & S ENGINEERS, INC.

S & S ENGINEERS, INC. 301 EAGLE BLDG. ROAD CHARLESTON, W. VIRGINIA	ENVIRO-TANK CLEAN, INC. BELPRE, OHIO	SLUDGE SOLIDIFICATION BUILDING SECTION VIEWS		SHEET NUMBER			
		WASTEWATER TREATMENT FACILITIES IMPROVEMENTS PROJECT DRAWN: [] CHECKED: [] APPROVED: [] DATE: [] SCALE: [] DESIGNED: [] REVISED: []	7 OF 8 REV. []				
NO.	DATE	REVISIONS	BY	NO.	DATE	REVISIONS	BY